

Note: Contractor must mow both sides of the wooden parameter fence along I 69 from Brooks School Rd to North end of the community.

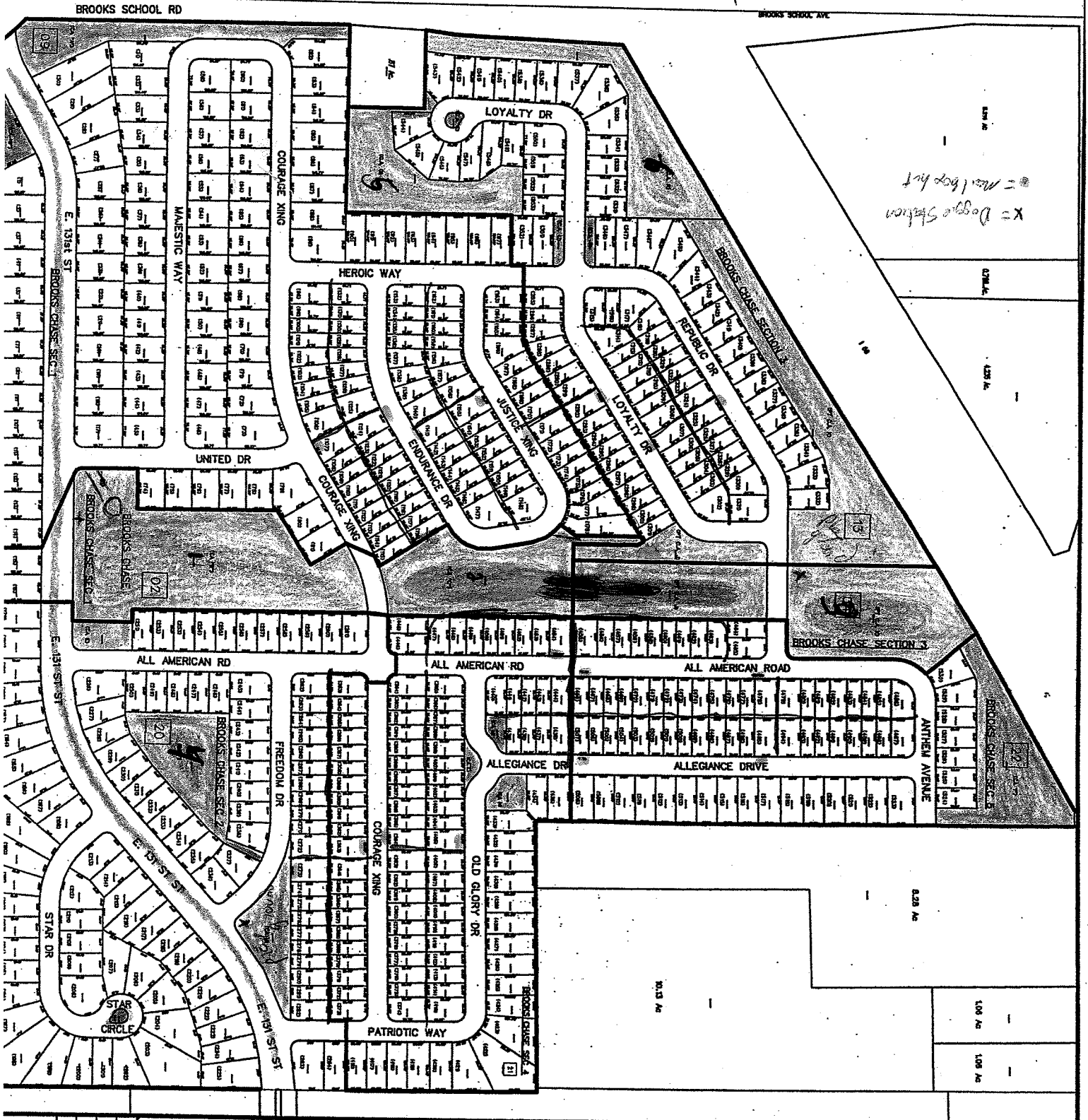

X = Doggie Station
 * = Mailbox hit

BROOKS CHASE SUBDIVISION

131st & Brooks School Road
 Fishers, 46037

| |
|-----------|
| SCALE |
| DATES |
| DRAWN BY |
| JOB NO. |
| CHECK NO. |